

# ONS FOUNDATION

22 MILLION

FUNDED TO LOCAL AND NATIONAL ONCOLOGY NURSING EDUCATION, RESEARCH, AND LEADERSHIP OPPORTUNITIES

The ONS Foundation is a 501(c)(3) charitable organization improving the lives of people with cancer by funding oncology nursing research, scholarships, awards, and education programs. Since 1981, the ONS Foundation has provided more than \$22 million to fund local and national oncology nursing education, research to advance oncology nursing science, and leadership opportunities. In partnership with the oncology nurses we serve, the ONS Foundation has impacted the lives of countless patients with cancer, their caregivers, and their families.

In 2010, the ONS Foundation

- Successfully launched an online grant application and review process.
- Conducted a successful ONS 35th Anniversary Campaign that generated more than 1,000 donations for \$100,000.
- Developed and tested eight quality measures as they relate to breast cancer.
- Increased participation in the Congress 5K Fun Run Walk and Wheelchair Race with 14% of attendees participating, the highest percentage to date.
- Funded the second Institute for Evidence-Based Practice Change.
- Supported the ONS Leadership Taskforce.
- Secured funding for two major research grants on adherence to care in support of the ONS Research Agenda.
- Significantly increased revenue during the Institutes of Learning and Advanced Practice Nurse conferences through increased diversification of activities.

Annually funded scholarships, grants, and awards in 2010 include

- Small research grants
- Bachelors scholarships
- Masters scholarships
- Doctoral scholarships
- Mara Mogensen Flaherty Memorial Lectureship
- Cancer public education projects
- ONS Congress scholarships
- Multidisciplinary cancer education grant

14%

INCREASE IN THE NUMBER OF ATTENDEES PARTICIPATING IN THE CONGRESS 5K FUN RUN WALK AND WHEELCHAIR RACE

- Connie Henke Yarbro Excellence in Cancer Nursing Mentorship Award
- Institutes of Learning Conference scholarships
- Advanced Practice Nursing Conference scholarships
- ONS Research Conference scholarships
- Leadership Development Institute scholarships
- ONS Chapter grants



## ONS FOUNDATION

### 2010–2011 BOARD OF TRUSTEES

Scarlott K. Mueller, RN, MPH, President

Carol Sheridan, RN, MSN, Treasurer

Janet L. Marcantonio, CFP®, Secretary

Margaret Hansen Frogge, RN, MS, Trustee

Michele E. Gaguski, MSN, RN, CHPN, AOCN®, ONS Representative

Cynthia Smith Idell, RN, BA, MSN, AOCN®, Trustee

Bernard A. Jackvony, Esq., Trustee

Raymond E. Lenhard, Jr., MD, Trustee

Lillian M. Nail, PhD, RN, CNS, FAAN, Trustee

Linda Wardell, MS, MBA, Trustee

### Ex Officio

Carlton G. Brown, PhD, RN, AOCN®  
*ONS President*

Paula T. Rieger, RN, MSN, CAE, FAAN  
*ONS Chief Executive Officer*

### Executive Director

Linda M. Worrall, RN, MSN

## OPERATING EXPENSES

Programs .....	\$1,194,954
Administration .....	\$206,299
Fund raising .....	\$315,783
<b>Total .....</b>	<b>\$1,717,036</b>

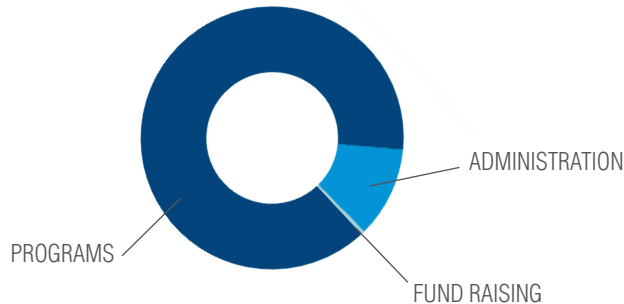

## OPERATING REVENUE 2010

Registration fees .....	\$20,250
Contributions-unrestricted .....	\$625,185
Contributions-temporary .....	\$1,357,404
Contributions-permanently restricted .....	(\$1,150)
Sponsorships .....	\$36,872
Fund raising sales .....	\$40,596
Other revenue .....	\$37,927
<b>Total .....</b>	<b>\$2,117,084</b>

## OPERATING EXPENSES

Payroll, taxes, and fringes .....	\$367,036
Meetings .....	\$139,453
Awards, scholarships, and grants .....	\$523,707
Printing, duplicating, postage, and marketing .....	\$89,466
Rent and utilities .....	\$55,766
Cost of good sold .....	\$21,142
Legal and accounting .....	\$15,082
General administration .....	\$43,417
Contract services .....	\$223,907
Services/honorarium .....	\$232,092
Miscellaneous .....	\$5,968
<b>Total .....</b>	<b>\$1,717,036</b>

## ONS FOUNDATION 2010 LIST OF DONORS

The ONS Foundation would like to thank its generous donors for their gifts throughout 2010. We are proud to present the following lists of individual, corporate, foundation, ONS Chapter, and organizational donors who empowered the mission of the ONS Foundation in 2010.

### 2010 ONS FOUNDATION CIRCLE MEMBERS

The ONS Foundation Circle is a committed group of individual ONS Foundation donors who help to support oncology nursing by making a cumulative annual gift(s) totaling \$100 or more to the ONS Foundation.

#### SUSTAINER (\$2,500–\$4,999)

Craig Byrum  
Pauline Ho  
Janet Marcantonio  
Paula Rieger  
Carol Sheridan  
Kevin Sowers  
Roberta Strohl  
Sheila Wroblewski

#### PATRON (\$1,000–\$2,499)

Paula and Jeffrey Bass  
Laura Benson  
Carlton Brown  
Catherine Burke  
Nancy Jo Bush  
Georgia Decker  
Constance Engelking  
Margaret Hansen Frogge  
Sigrun Hallmeyer  
Susan Hilderley  
Pamela Hinds  
Bernard Jackvony  
Cheryl Kosits  
Virginia Martin  
Lillian Nail  
Brenda Nevidjon  
Joanne Ryan  
Lisa Schulmeister

Barbara Summers  
Joseph Tariman  
Donna Vilmin  
Linda Wardell  
Jennifer Wiernikowski  
Linda Worrall  
Patsy Yates

#### PARTNER (\$500–\$999)

Linda Abbott  
Gwen Anderson  
Gay Bailey  
Patricia Baldwin  
Andrea Barsevick  
Susan Behrend  
Ann Berger  
Craig Bollman  
Lorraine Campbell

*Thank you for the ONS Foundation APN Conference Scholarship. ...it was a wonderful experience!*

Susan Childress  
 Hazel Colson  
 Emma Dann  
 Timothy Driscoll  
 Jacqueline Fawcett  
 Laura Fennimore  
 Carol Fier  
 Danielle Gale  
 Norma Gano  
 Betty Haddon  
 Joanne Hayes  
 Pamela J. Haylock  
 Laura Hilderley  
 Susan Jamar  
 Linda Jones  
 Sara Kendall  
 Debra Kubiak  
 Paige McGovern  
 Susan Moore  
 Susan Newton  
 Jody Pelusi  
 Margaret Pierce  
 Mary Beth Reardon  
 Bonny Revo  
 Jean Rosiak  
 Susan Schneider  
 Cynthia Smith Idell  
 Darryl Somayaji  
 Janelle Tipton  
 Amy Tranin  
 Liesel Wabnig  
 Geri Wood

**ASSOCIATE (\$100-\$499)**

Karen Abbas  
 Deborah Allen  
 Anna Alt-White  
 Paula Anastasia  
 Ian Anderson  
 Elizabeth Andrepont  
 Carol Appel  
 Michael Arnold  
 Mark Aspenson  
 Sheila Baez  
 Layla Ballon  
 Carole Bauer  
 David Beccue  
 Patricia Beck  
 Theresa Beck  
 Marilyn Bedell  
 Heather Belansky  
 Anne Belcher  
 Kathleen Bell  
 Deborah Benjamin  
 Jeanne Benoliel  
 William and Nancy Berkowitz  
 Donna Berry  
 Barbara Binder  
 Marcia Bliss  
 Gladys Boyd  
 Deborah Braccia  
 Margaret Brock  
 Carol Brown  
 Jean Brown  
 Sally Brown  
 Susan Bruce  
 Jennifer Bucholtz  
 Patricia Buchsel  
 Sue Burke  
 Eileen Butler

Mary Callaghan  
 Dawn Camp-Sorrell  
 Cynthia Cantril  
 Beverley Caraher  
 Lynne Carpenter  
 Ellen Carr  
 Cheryl Casella-Rymer  
 Frances Cecere  
 Susan Chacon  
 Marilyn Chang  
 Kimberly Christopher  
 Jane Clark  
 Deborah Cline  
 Janet Cogswell  
 Eric Cohen  
 JoAnn Coleman  
 Betsy Collins  
 Doris Conn  
 Thomas Connor  
 Doris Coward  
 Amy Cox  
 Rebecca Crane-Okada  
 Carol Cullum  
 Carol Curtiss  
 Sharon Cush  
 Nancy Daly  
 Penny Daugherty  
 Arlene Davis  
 Doris Davis  
 Judith De Groot  
 Grace Dean  
 John Defino  
 Frank Delarama  
 Anthony Demsey  
 Judith DeMuth  
 Kathy Dillon  
 Fe Dizon

Marilyn Dodd  
 Ardiith Doorenbos  
 Janet Doran  
 Mark Earle  
 Jack Edelman  
 Karen Edwards-Wright  
 Julia Eggert  
 Selina Escamilla  
 Dolores Esparza  
 Joan Evans  
 Fred Fanchaly  
 Mary Feeley  
 Phoebe Fernald  
 Betty Ferrell  
 Kristen Fessele  
 Ruth Fife-Crepage  
 Sosy Fincher  
 Regina Fink  
 Bertie Ford  
 Jeff Forster  
 Bob and Marti Fowler  
 Marilyn Frank-Stromborg  
 Paula Franson  
 Elizabeth Frick  
 Christopher Frieese  
 Kathryn Froiland  
 Michele Gaguski  
 Shirleen Gamonal  
 Sue Gardner  
 Edythe Garvey  
 Lisa Gaston  
 Vivian Gedaly-Duff  
 Evelyn Geller  
 Kimberly George  
 Gwendolyn Gerhardt  
 Ruth Gholz  
 Mary Ann Gilmore

Barbara Given  
 Catherine Glennon  
 Barbara Gobel  
 Cathleen Goetsch  
 Leslie Gordon  
 Shandry Goshert  
 Anne Goss  
 Marcia Grant  
 Nancy Grant  
 Dori Greene  
 Katherine Griffis  
 Jennifer Guy  
 Marilyn Haas  
 Christine Haddad  
 Nancy Haliskoe  
 Ilisa Halpern Paul  
 Billie Harley  
 Joanne Harrington  
 Kay Harse  
 Jean Hatcher  
 Debra Heidrich  
 George Herzog  
 Nancee Hirano  
 Nancy Houlihan  
 Elizabeth Hudson  
 Mary Hughes  
 John Igwebuike  
 Anne Ireland  
 Joanne Itano  
 Ryan Iwamoto  
 Joyce Jackowski  
 Elizabeth Johnson  
 Judi and Randy Johnson  
 Mary Pat Johnston  
 Aida Jones  
 Ann Jones  
 Lucinda Jones  
 Gabriela Kaplan  
 Marcelle Kaplan  
 Larz Kegerreis  
 Linda Kelleher  
 Deborah Kelly

Maureen Kelly  
 Donna Kerrigan  
 Karen Kiley  
 Barbara Kinast  
 Donald King  
 Margaret Kiss Magyart  
 Joan Kitson-Hart  
 Angela Klimaszewski  
 Carol Knop  
 Theresa Koettters  
 Judith Kostka  
 Linda Krebs  
 Colleen Kritz  
 Sharon Krumm  
 Elizabeth Kunkel  
 Lori Laczko  
 Luana Lamkin  
 Nitzia Lammers  
 Joan Latsko  
 Nancy Leahy  
 Nancy Ledoyen  
 Kristine Lefebvre  
 Kathleen Leifeste  
 Cecile Lengacher  
 Raymond Lenhard  
 Joanne Lester  
 Michelle Leta  
 Leslie Levine  
 Ada Lindsey  
 Tefna Litzenberger  
 Molly Loney  
 Diana Longacre  
 Barbara Lubejko  
 Judy Lundgren  
 Phil Lunt  
 Eileen Mallon  
 Gail Mallory  
 Beth Manchen  
 Diane Mancino  
 James Marshall  
 Susan Martin  
 Lynn Maruyama

Deborah Mayer  
Mylene Mayes  
Maureen McCaffrey  
Donna McCarthy Beckett  
Ruth McCorkle  
Margaret McCormack  
Barbara McCullough  
Diane McElwain  
Marnie McHale  
Brenda McKay  
Carlene Meaux  
Jim Melis  
Pamela Merriam  
Carolyn Meyer  
Patricia Meyer  
Margaret Miller  
Cynthia Miller Murphy  
Patricia Mogavero  
Kathleen Mooney  
Ida (Ki) Moore  
Pearl Moore  
Lori Morrow  
Ann and Brent Moseley  
Kathy Moss  
Lani Moss  
Rachel Mott  
Susan Mott-Coles  
Paula Muehlbauer  
Scarlott Mueller  
Jamie Myers  
Rosemary Neider  
Paula Nelson-Marten  
Elizabeth Ness  
Beverly Nicholson  
Nancy Niemi  
John Nino  
Patricia Nishimoto  
Barbara Nolan  
Judy Northcutt  
Laurel Northouse  
Pamela Nosse  
Michelle Nottoli

Denise Oleske  
Ted and Bonnie Olesneovich  
Kathryn Omine  
Ron Ordon  
Maryjo Osowski  
Karen Overmeyer  
Kathleen Page  
Judith Paice  
Joan Palmer  
Leah Palmer  
Judith Payne  
Louise Pease  
Kathleen Pelc  
Debra Pendergast  
Kathleen Perazzo  
Linda Person  
Janice Phillips  
Karen Pike  
John Poister  
Cathleen Poliquin  
Martha Polovich  
Clare Poulos  
Mike Preodor  
Sandra Purl  
Linda Reimers  
Gail Rhodes  
Dianne Richardson  
Beverly Ricker  
Sheila Ridner  
Mary Garlick Roll  
Consejo Rosario  
Margaret Rosenzweig  
Jeanne Ross  
Virginia Rudolf  
Wendy Sabbah  
Lori Sadowski  
Merryl Samuels  
Alice Sano  
Linda Sarna  
Barbara Satterwhite  
Sandra Lee Schafer  
Geri Schmotzer

Karen Schumacher  
Anna Schwartz  
Elizabeth Schwerm  
Mary Scott  
Geoffrey Seidel  
Mary Shaw  
Valerie Shereck  
Judith Sheridan  
Barbara Skinn  
Anne Snively  
Sharman Spieser  
Elyse Sporkin  
Linda Sprout  
Karen Stanley  
Paulette Starck  
Diana Steines  
Angie Stengel  
Melva Stockwell  
Donna Strickland  
Jane Stuber  
Patricia Sullivan  
Cheri Surrell  
Lois Sutphin  
Debra Swan  
Mary Szyszka  
Susan Tait  
Karen Taoka  
Cindy Teeple  
Rebecca Terranova  
Kathleen Thaney  
Brian Theil  
D. Kathryn Tierney  
Marianna Timm  
Mary Alice Tinari  
Linda Toth  
Mildred Toth  
Maria Ule

Ronald Ulrigg  
Jeannie Vanderkruik  
Carol Viele  
Deborah Volker  
Janet Waller-Woudenberg  
Mary Watson  
Judith Weiss  
Rosemary Westerman  
Carol White  
Elaine Whyte  
Mary Alice Willar  
David Williams  
Lori Williams  
Patricia Williams  
Barbara Wilson  
Ryan Wilson  
M Linda Workman  
Kathleen Wright  
Debra Wujcik  
Teresa Yang  
Renee Yanke  
Linda Yoder  
Mary Young

## TRIBUTES

Abbas, Karen in memory of Sandy Purl and in honor of Rose Mary Carroll-Johnson  
Adams, Georgia in memory of George T. Cocconi  
Adams, Ramona in memory of Ceira Boyle  
Allen, Hitomi in memory of Kimberly Henry  
Amos Yeo, Heather in memory of Alison Lynne Edgeman and Janice Adele Yeo  
Anastasia, Paula in memory of Ceira Boyle and in honor of Nancy Jo Bush, Rose Mary Carroll-Johnson, and Linda Sarna  
Anderson, Ian in memory of Rose Preston  
Andrzejczak, Julie in honor of Lucy Legatt-Nelson  
Angel, Lydia in memory of Beverly Graves-Shell  
Ankeny, Linda in memory of Debra Thaler Demers  
Anonymous in memory of E.C. Blake and T. Kuroda and in honor of Doris Chaney and patients of 5 West and Mick Clover  
Arnold, Michael in memory of Wanda Stroud and Ron Suarez  
Aspenson, Mark in memory of Ceira Boyle  
Atkins, Robin in memory of Tommy Atkins and Kim Vest  
Austin, Eileen in honor of San Juan Cancer Center  
Baileys, Kristen in memory of Guy H. Jardine  
Baker, Lorna in honor of Jean Marie Warpus  
Baker, Naomi in honor of Judy Banachowski  
Ballon, Layla in memory of Mark Trahan, Adam Primi's grandfather, and Mr. and Mrs. Tony Dante's sister Mare and in honor of my 30th anniversary at ONS  
Barbash, Joanne in memory of Ceira Boyle  
Barber, Michael in memory of Stephan Blom-Cooper  
Barbour, Laurel in memory of Therese Heggeland and Sandy Purl  
Barske, Sharon in memory of John Kerr  
Battles, Pamela in honor of the Florida Gulfside Chapter  
Bauer, Carole in memory of Maxine Bauer  
Bea, Jeannie in memory of Matthew Ciarlone  
Beamer, Laura in memory of Sandy Purl  
Beccue, David in memory of Ann Heiden Wharton and Betty Van Osdel  
Beck, Susan in memory of my mom, Stella D. Larsen  
Becze, Elisa in memory of Augie Pellegriti

*I am thrilled to have won [Research Conference Travel Scholarship]. I wouldn't be attending if it wasn't for the award.*

*Your scholarship helped to provide the opportunity to advance my degree, increase my oncology knowledge, and enhance my leadership skills.*

Belansky, Heather in memory of Guy H. Jardine  
Belcher, Anne in honor of Lisa Heiser and Ruth Craver  
Bell, Priscilla in memory of Sandy Purl  
Bellerjeau, Margaret in memory of Charles D. Haak  
Benavidez, Kristina in memory of Dona Maloney  
Bender, Catherine in memory of Dorothy Strohl  
Benson, Laura in memory of Dorothy Strohl  
Benzon, Debbie in memory of A. Donald Miller  
Berberette, Siri in memory of my dad, H. Glenn Willis  
Berger, Ann in memory of Paul Corcoran  
Bergkamp, Julie in honor of Rosemary Johnson  
Berkheimer, Carol in memory of my mother, Edna Wolfhlope  
Berkowitz, William in honor of Nancy Berkowitz  
Bernardo, Josie in honor of JD Dudek  
Beschorner, Janice in memory of Sandy Purl  
Betz, Karen in honor of Janet Betz and Bill Betz  
Beuning, Peg in memory of Sophia Nagorski  
Biedrzycki, Barbara in memory of Vickie Mock  
Black, Karen in memory of Nan Mershon  
Blake, Lindie in honor of Linda Gilbert  
Blakeney, Gloria in memory of Dorothy Strohl  
Blanchette, Katherine in memory of Dennis V. Blanchette  
Blaskowski, Cheryl in memory of Chuck DeVault  
Blendowski, Carol in memory of Sandy Purl and honor of Chicago Chapter's 30 Years  
Blinkcow, Ashly in memory of Harold Dinkel  
Boggs, Evelyn in memory of Dan Cotler  
Bollman, Craig in memory of Ceira Boyle  
Bonnefoi, Kathleen in memory of Sandy Purl  
Boucher, Jean in honor and memory of all cancer patients  
Bourque, Jamie in honor of Sam Bigham  
Braccia, Deborah in memory of Dorothy Strohl  
Brockman, Mary Ann in honor of the Florida Gulfside Chapter  
Brogden, Janice in honor of Susan Eldridge  
Brom, Heather in memory of Jim Brom  
Brophy, Lynne in memory of Ellen Russell

Broward Florida Chapter in memory of Regina Dougherty  
Brown, Carlton in memory of Dorothy Strohl and Sherry Schuler and in honor of Antoinette Barton, Barbara Holmes Gobel, and Mr. Courtney  
Brown, Kristi in memory of Lewis D. Brown  
Brown, Patricia in memory of Joan Marie LaBuda Boyle  
Brown, Sally in memory of Margeret E. Brown  
Brown, Trudy in honor of Sheila Bacon  
Browning, Misty in memory of Jayson Smith, Nick Hudson, and Chris McNamara  
Brubaker, Tanya in memory of John Moore, Sr.  
Bucholtz, Jennifer in memory of Dorothy Strohl  
Buchsel, Patricia in honor of Thelma Schorr  
Buis, Janice in memory of the Buis and Tackas Family  
Bunce-Houston, Marianne in memory of Alison Lynne Edgeman  
Bush, Nancy Jo in memory of Ceira Boyle and in honor of Rosemary Carroll-Johnson  
Byrum, Craig in memory of Ceira Boyle  
Cabrera, Elva in honor of Elba Morales  
Caldwell, Linda in memory of Dorothy Strohl  
Call, Katherine in honor of Peg Wisner  
Callaghan, Mary in honor of Rose Mary Carroll-Johnson  
Camp-Sorrell, Dawn in memory of Ceira Boyle and in honor of Rose Mary Carroll-Johnson  
Campagna, Nicoletta in memory of Donna LaMunyon  
Campbell, Lorraine in memory of Reggie Dougherty  
Caraher, Beverley in memory of Ceira Boyle and Sandy Purl  
Carbone, Jean in memory of Ceira Boyle  
Carolina Blue Ridge in memory of Nancy Ammons  
Carle, Marcia in memory of Donna Jean Carle  
Carter Baldinelli, Maribeth in memory of Kay Holmberg  
Casella-Rymer, Cheryl in memory of Regina Dougherty, ARNP  
Catamero, Donna in honor of Edmond Lorenzo  
Caton, Andria in memory of Lanier Georgia ONS Members  
Cavallaro, Nancy in memory of Ceira Boyle  
Ceviker, Sabrina in honor of John Babusch  
Cheesman, Misty in memory of Nathan Cox  
Chicago Chapter in memory of Sandy Purl

Childress, Susan in honor of the 2010 Congress Planning Team  
Christian, Ann Marie in memory of Charles and Alphy Benincasa  
Christiansen, Christine in memory of Nancy Yeager  
Christopher, Kimberly in honor of Mr. and Mrs. Earl Christopher  
Clark, Jane in honor of Rose McGee  
Clay, Brady in memory of Paul Pelusi  
Conley, Susanne in memory of Alison Lynne Edgeman  
Conner, Marilyn in honor of the Florida Gulfside Chapter ONS  
Coplan, Stephanie in honor of Karen L. Rettig  
Correa, Zana in honor of my patients  
Coyne, Margarita in memory of Michael F. and Teresa M. Licata  
Crane-Okada, Rebecca in memory of Ceira Boyle  
Crain, Maria in memory of Pat McMullen  
Culkin, Ann in honor of each and every oncology nurse  
Cullina, Joanne in honor of Kevin Cullina  
Cullina, Mary in memory of Sandy Purl  
Cullum, Carol in memory of Reggie Dougherty  
Cunningham, Mary in memory of Ceira Boyle  
Curtiss, Carol in memory of Ceira Boyle  
Czerwinski, Barbara and Ed in memory of Ceira Boyle  
Daly, Carrie in memory of Sandy Purl  
Daly, Karen in memory of Sandy Purl  
Daly, Nancy in honor of Paula Rieger  
Daugherty, Penny in honor of Marty Polovich  
Davis, Arlene in honor of Gabrielle Brown  
Dean, Grace in memory of Mary Regina Fitch  
Deatrick, Janet in memory of Karen Buhler-Wilkerson  
Decker, Georgia in memory of Dorothy Strohl, Jack McNulty, Ceira Boyle and Mark Trahan  
Defino, John in memory of Sandy Purl  
DeHaas, Marilyn in memory of Dottie Strohl  
Demsey, Anthony in memory of Sandy Purl  
Dennis, Lynn in memory of Sandy Purl  
Deshields, Teresa in memory of Antoinette Barton  
Devlin-Lake, Kelley in honor of Nanette L. Medin  
Dietz, Michele in memory of Guy H. Jardine  
Dimpfel, Susan in memory of Ceira Boyle  
DiZebba, Patricia in memory of George Michael  
Donohue, Rebecca in memory of Alison Lynne Edgeman  
Doorenbos, Ardith in honor of Barb Given  
Downey-Freiman, Mary (Terry) in honor of Aunt Pati Downey  
Dyar, Valerie in memory of Jean Dyar

Earle, Mark in memory of Julie Earle  
East Central Florida in memory of Walter Jubinsky  
Edge, Jeannie in honor of all our wonderful patients  
Edwards, Carolyn in memory of Sandy Purl  
Edwards, Margaret in memory of Sandy Purl  
Eggert, Julia in memory of Rosalie and Charles Nuhemaker  
Egnotovitch, Kelly in memory of Guy H. Jardine  
Eichholz, Susan in honor of Joyce Langevius  
Epstein-Reeves, Marc in memory of Sandy Purl  
Esparza, Dolores in memory of Marcos Manzano  
Etland, Caroline in honor of Connie Kaplan  
Evans, Joan in memory of William Klein  
Evans, Wendy in honor of Margaret "Petch" Peden  
Fabry, Donna in memory of Shirley and Vincent Scamurra  
Falleroni, Ileen in memory of Guy H. Jardine  
Fanchaly, Fred in memory of Louise Stephens and in honor of Cindi Cantril  
and Sharon Ondreyco, MD, and Staff  
Feeley, Mary in honor of the Med Oncology, Hematology and Blood Marrow  
Transplant Nurses at Rochester Methodist Hospital  
Felice, Cive and Kathy in memory of Guy Jardine  
Fennimore, Laura in memory of Dorothy Strohl and Donna Ravenscroft  
Fernandez-Vega, Grisel in honor of the Miami-Dade Chapter  
Fernsler, Jayne in memory of Trish Greene  
Ferris-Cowie, Gail in honor of Anita Hassett  
Festa, Frances in honor of Frank Grabiec  
Fink, Regina in memory of Ceira Boyle  
Flamand, Karen in honor of Robin Wachsmann  
Flemm, Linda in memory of Sandy Purl  
Foley, Mary in memory of Sandy Purl  
Ford, Bertie in memory of Sandy Purl and in honor of Columbus  
Chapter ONS  
Forster, Jeff in honor of Oncology Nurses at Fox Chase Cancer Center,  
Philadelphia  
Fortenberry, Teresa in memory of Sandy Purl  
Fortner, John in tribute to Theron Omar Pridgeon  
Fowler, Bob and Marti in memory of Harold Northcutt  
Franson, Paula in memory of Jane Anne Franson and Sandy Purl  
Frick, Elizabeth in honor of all our patients  
Friesema, Denise in memory of Sandy Purl  
Fulkert, Marjorie in honor of Doreen Williams  
Gaguski, Michele in memory of Antoinette Barton and Bob Waters and in  
honor of the oncology nursing staff at Ocean Medical Center

Galdys, Jen in memory of Joan Hornby and Kirk Berberich  
Gale, Danielle in memory of Sandy Purl  
Galek, Martha in memory of Janet Baumrock and Helen Galek  
Galioto, Michele in memory of Guy H. Jardine  
Galman, Arlene in memory of Jeanette Grimes  
Ganbino, Patricia in honor of Mom and Dad  
Garcia, Ima in memory of Sandy Purl  
Gardner, Sue in honor of Robin Fritsch  
Gasper, Karen in honor of Sheila Czarniecki  
Gass, William in honor of Harry and Donna Gass  
Gaston, Lisa in memory of Sandy E. Purl  
Gatwood, Susan in memory of Tommy Galloway  
Gavura, Donna in memory of Ben Kolman  
Gedaly-Duff, Vivian in memory of Hazel Gedaly  
Genther, Renee in memory of Ned Lassiter  
Gentile, Barbara in memory of Kent Boaldin  
George, Kimberly in honor of ONS staff  
Geremia, James in memory of David Cardile  
Geremia, Robert in memory of Netta Barton  
Gerhardt, Gwendolyn in memory of Helen Lee  
Giarelli, Ellen in memory of Grace Morrissey  
Gilchrist, Keith in honor of Emma and Gillian Gilchrist  
Gilpin, M Colleen in memory of Dorothy Strohl  
Given, Mary-Anne in memory of Evelyn Given  
Gnesdiloff Hughes-Caley, Sabine in memory of Ceira Boyle  
Gobbell, Rosita in honor of Debbie Martin  
Gobel, Barbara in memory of Sandy Purl and in honor of Michele Gaguski,  
the ONS Board of Directors 2009–2010, and the Chicago Chapter of ONS  
celebrating 30 years  
Golick, Janet in memory of Sandy Purl  
Goodell, Jeffrey in memory of Rowena Margaret Goodell Myers  
Gorman, Linda and Stan in memory of Ceira Boyle  
Graham, Priscilla in memory of brother, Jimmy D. Shaw  
Gray, Cassondra in memory of Aaron Gray  
Grazutis, Angelika in memory of Elizabeth B. Bluvshsteyn  
Groenwald, Susan in memory of Julie Groenwald  
Guarnes, Evangeline in tribute to Amand Miller and Casandra Becker

Gullatte, Mary in memory of Mrs. Hazel Magee  
Hagen, Gina in memory of Allan Grout  
Hallmeyer, Sigrun in memory of Sandy Purl  
Halpern Paul, Ilisa in memory of Mark Trahan  
Halsema, Keri in honor of Les Halsema  
Hamilton, Lillian in honor of the Florida Gulfside Chapter  
Hamolsky, Deborah in memory of Spenser Scharfman  
Hanawalt, Christine in memory of Rudy and Herta Goldbacher  
Harrington, Joanne in memory of Mary Hietanen  
Harris, Lenore in memory of Sandy Purl  
Hassen, Elizabeth in memory of Ethel "Mazie" Beasley  
Hatcher, Jean in honor of Holly Books  
Hawaii (Oahu) Chapter in celebration of our 20th Anniversary  
Haylock, Pamela in memory of Mr. Robert "Bob" Gladden  
Hazelwood, Mag in memory of Amanda Miller  
Heckner, Maureen in memory of Connie Gerych  
Hedges, Lorel in memory of Sandy Purl  
Henderson, Nadene in memory of Ann Arnold  
Herman, Nicole in memory of Honey Jolson  
Hermesmeyer, Sheila in memory of Cheryl Hintz  
Hijazin, Mayssoon In memory of Sandy Purl  
Hilden, Lisa in memory of Laura G. Adams  
Hilderley, Laura in memory of Roberta Strohl's mother and Ceira Boyle  
Hilger, Crystal in memory of Charlotte Bangle  
Hill, Mary in memory of Whitney Allen  
Holland, Edward in memory of Christina "Marie" Stoner  
Hooper, Janet in honor of my breast cancer support group  
Houchin, Laura in memory of Alison Lynne Edgeman  
Howard-Ruben, Josie in memory of Sandy Purl  
Hughes, Julie in memory of Charles D. Butts  
Hurter, Elizabeth in memory of Sandy Purl  
Irwin, Margaret in memory of Alison Lynne Edgeman  
Jans, Laurie in memory of John A. Jans  
Jansak, Buffy in memory of Thomas Handy  
Jardine, Stephanie in honor of Guy Jardine  
Johnson, Elizabeth in honor of the gynecologic oncology nurses at  
Massachusetts General Hospital

*This is great, I'm so excited! Thanks to the ONS Foundation for this scholarship. IOL, here I come.*

*I would like to thank you for your award of \$3,000... your support helped me reach my professional practice goal.*

Johnson, Laura in memory of Sandy Purl  
Johnson, Michelle in memory of Flocerfida B. Chu  
Jolley, Carla in honor of Brenda Nevidjon  
Jones, Ann in honor of Mary Kuglin  
Jones, Linda in honor of Jean E. Johnson  
Jones, Lucinda in memory of Dee Purkey and my brother, Greg Jones  
Kahn, Bruce in memory of Sandy Purl  
Kaiser, Joan in memory of Leon Feigenbaum  
Kaplan, Marcelle in honor of the Mankoff  
Kassel, Laura in memory of Cheryl Carboni  
Kastenhuber, Tracy in memory of Guy H. Jardine  
Katic, Dragica in honor of the Florida Gulfside Chapter  
Keenan, AnnMarie in memory of Sandy Purl  
Kelliher, Phyllis in memory of Jamie Bradley  
Kelly, Deborah in honor of Harold A. Morton  
Kennedy Loik, Patricia in honor of Kathy Sullivan  
Kiley, Karen in memory of Sandy Purl  
Kinast, Barbara in memory of Sandy Purl and in honor of oncology nurses  
of yesterday, today, and tomorrow  
Kindley, Susan in memory of Rita Kolwitz  
King, Laura in memory of Tom Kane  
Knight, Cathy in memory of Christine "Marie" Stoner  
Knop, Carol in memory of Sandy Purl  
Koetters, Theresa in memory of Sandy Purl  
Kolberg, Jill in memory of Hazel Skillman  
Koles, Judy in memory of Vicki Bernstein  
Komandt, Marsha in memory of Ceira Boyle  
Kordas, Keriann in memory of Sandy Purl  
Kordas, Maria in memory of Sandy Purl  
Kosits, Cheryl in memory of Charles F. and Mae D. Leighton  
Kostka, Judith in honor of the DFCl at SSH nursing staff  
Kotak, Disha in memory of Guy H. Jardine  
Koziel, Anna in memory of Edward W. Senn  
Kozuki, Jessica in honor of Hoag Hospital 8 West  
Kracher, Jean in memory of George Kracher  
Krebs, Linda in memory of Vicki L. Krebs  
Kritz, Colleen in memory of Dorothy Kritz

Krumm, Sharon in memory of Dr. Vickie Mock  
Kubiak, Debra in honor of my mother, Ruthann Chynoweth  
Kuhn, Anne in memory of Guy Jardine  
Kumarich, Cele in memory of Eunice Forster  
Kunkel, Audra in memory of Elizabeth Johnson  
Kunkel, Elizabeth in memory of Thomas Kunkel  
Kunstman, Nancy in honor of every patient with cancer  
Kwekkeboom, Kristine in memory of Lora Jetzer  
Lamkin, Luana in honor of Pearl Moore  
Lapka, Denise in memory of Sandy Purl  
Lappe, Mary Phelan in memory of Sandy Purl  
Lappin, Christa Marie in memory of Sandy Purl  
Lau Clark, Ann in memory of Sandy Purl  
Lear, Kathleen in memory of Steven A. Clark  
Leatherman, Rita in memory of Dawn Sweeney  
Lee, Martha in honor of Michael Lewis  
LeFebvre, Kristine in memory of Alison Lynne Edgeman and Guy H. Jardine  
Lehde, Nancy in honor of all my breast cancer patients  
Leifeste, Kathleen in honor of all oncology nurses  
Lesco, Kelliann in honor of Ann Marie DeMaio  
Lesterekis, Nicole in memory of Robert Shoniry  
Leta, Michelle in memory of Robert and Mary McKissick  
Levine, Aran in honor of Anne Courtney  
Levine, Leslie in honor of Aran Levine  
Lewis, Geraldine in memory of Guy H. Jardine  
Lirette, Eleanor in memory of Russell and Kern Lirette  
Loney, Molly in honor of Judi Johnson  
Looker, Sherry in memory of Judy Klemke  
Lubejko, Barbara in memory of Guy H. Jardine  
Lundgren, Judy in memory of Dorothy Strohl, and in honor of Jan Massey,  
Pearl Moore, and research nurses at TXON-Fort Worth  
Lydon, Jean in memory of Sandy Purl  
Lynch, Carrie in memory of Bonnie McKee  
Mach, Michele in memory of Leonard Woyshner  
MacMillan, Lynn in memory of Sandy Purl  
Magrum, LynnIn in memory of Ceira Boyle  
Maguire-Eisen, Maryellen in memory of Carol Monahan

Mallon, Eileen in memory of Catherine Heffernan  
Mallory, Gail in honor of Rose Mary Carroll-Johnson, Jenny Brown, Kristen  
Fessele, Marc Irwin, Linda Worrall, Ardhith Doorenbos, Janet Fulton, Mary  
Magee Gullatte, Sally Maliski, Usha Menon, Sheila Ridner, and Debra  
Wujcik  
Manchen, Beth in memory of Sandy Purl  
Manss, Ginger in memory of John David Carroll  
Manss, Virginia in tribute of Ginger Manss  
Mardjetko, Mary Beth in memory of Sandy Purl  
Maruyama, Lynn in memory of Sandy Purl  
Marr, Lennox in memory of Issie Rembert-Chapman  
Martin, Virginia in memory of Margaret Barton-Burke's mother and Ceira  
Boyle  
Martz, Carole in memory of Sandy Purl  
Maruyama, Lynn in memory of Sandy Purl  
Marzinski, Lynn in memory of Tony and Delores Miller  
Masters, Peggy in memory of Ceira Boyle  
Mathis, Alieene in memory of W. Harold Northcutt  
Matthews, Toni in honor of Norris Nurses  
Mayer, Caroline in memory of Nina Wenzel  
Mayer, Deborah in memory of Ceira Boyle and in honor of Brenda Nevidjon  
and Layla Ballon  
Mayes, Mylene in memory of Nancy Fox  
Maynard, Vera in memory of Sandy Purl and in honor of Sheila Fitzgerald  
McAlister, Doris in memory of my daughter Colleen Billisle  
McCaffrey, Maureen in memory of Ceira Boyle  
McCullough, Barbara in honor of Carol Hill and Karen Shires  
McGuire, Carol in memory of Denise Grassman  
McHale, Marnie in memory of Sandy Purl  
Mellinger, Patricia in memory of Sandy Purl  
Meneses, Karen in honor of Laura Hilderley  
Mera, Ellen in honor of the Florida Gulfside Chapter  
Mertens, Kim in honor of Diane Montali  
Metro Detroit in honor of Paula Rieger  
Middleton, Mary Emma in memory of E. John Schmitz, III  
Miller Murphy, Cynthia in memory of June Miller Kirby  
Miller, Eleanor in memory of Dr. Eleanor Aurand  
Miller, Margaret in memory of Rita Carlson  
Mills, Joyce in memory of Guy H. Jardine  
Moore, Clint in memory of Sandy Purl  
Moore, Pearl in memory of Ceira Boyle, Dorothy Strohl, and Sandy Purl  
Moore, Susan in memory of Sandy Purl

Moran, Catherine in memory of Sandy Purl  
 Morrisette, Jean in memory of Wm and Anita Morrisette  
 Morrow, Lori in memory of John Wayne Pettit  
 Mortenson, Christin in memory of Sandy Purl  
 Moseley, Ann and Brent in memory of Mark Trahan  
 Moseley, Jean in honor of Hanna V. Richards  
 Moss, Lani in memory of John and Marian Stevenson  
 Mota, Grace in memory of Elsa Black  
 Mott, Rachel in memory of Suesan LaVoie-Gardner and Walter Jerome Mott  
 Mott-Coles, Susan in memory of Steven Coles  
 Moyer, Ashley in honor of Donna Lynne Moyer  
 Mullaney, Annemarie in memory of Rita St. Jean, RN  
 Murray, Patricia in memory of Sandy Purl  
 Nagy, Cheryl in honor of Northwest Ohio Chapter ONS  
 Nason, Ellen in memory of Herbert Pagel  
 Neider, Rosemary in memory of Constance Sahagian  
 Nelson, Deborah in memory of Roberta Strohl's mother.  
 New York City in memory of Shelley Schuster-Abrahams  
 Nino, John in memory of Antoinette Barton  
 Nishimoto, Patricia in memory of Ceira Boyle  
 Nolan, Barbara in memory of Ceira Boyle  
 Noparstak, Barbara in memory of Sandy Purl  
 Northcutt, Judy in memory of W. Harold Northcutt  
 Northeastern Wisconsin Chapter in honor of our 10th anniversary, Roberta  
 Baxter, Patricia Bouchonville, Amy Hein, Karen Klarkowski, Laurie Lata,  
 Rebecca Mannikko, Elizabeth Miller, Shirley Triest-Robertson, and Nancy  
 Van Alstine  
 Norton, Sandra in memory of Sandy Purl  
 Nosse, Pamela in memory of Sandy Purl  
 Nottoli, Michelle in memory of Wally Dydo  
 O'Brien Fagan, Bridget in memory of Michael Wagner  
 O'Brien, Colleen in memory of Jessie and Jack Keegan  
 O'Brien, Sheila in memory of Sandy Purl  
 O'Brien Fagan, Bridget in memory of Sandy Purl and Michael Wagner  
 O'Leary, Colleen in memory of William O'Leary and Sandy Purl and in honor  
 of Christine O'Leary  
 O'Rourke, Maureen in honor of Rose Mary Carroll-Johnson  
 Offenbacher, Donna in honor of the New York State Capital District Chapter  
 Ogsbury, Sheila in memory of Hugo Handrup and Cordel Kofron  
 Ohl, Mathilde in memory of Marie and Eli Hakim  
 Olczak, Frank and Pat in memory of Guy Jardine  
 Olesnevich, Ted and Bonnie in memory of Guy Jardine

Ongle-Jindra, Jennifer in honor of Cheryl Ongie  
 Oncology Nurses of Northwest Alabama Chapter in honor of the Oncology  
 Nurses of Northwest Alabama Chapter members  
 Oncology Nursing Society in memory of Antoinette Barton, Bob Waters, Gilda  
 Falcione, Guy H. Jardine, Mark Trahan, and Pacita Adriano  
 Ordona, Ron in honor of my dad, Roleto  
 Owens, Beth in memory of Beatrice Linch  
 Pach, Deborah in memory of Sandra Purl  
 Pagano, Carol in honor of Kathy Zane  
 Page, Kathleen in memory of Ceira Boyle  
 Pagh, Grace in honor of Randy Weldon  
 Paice, Judith in memory of Sandy Purl  
 Palazzo, Kimberly-Ann in memory of Harry M. Palazzo  
 Patrick, Susan in memory of Charles and Doris White  
 Pavelko, Jennifer in memory of Mary Kay Lenyo  
 Pease, Louise in memory of Ceira Boyle  
 Peeks, Gynisha in memory of Guy H. Jardine  
 Pelc, Kathleen in memory of Elizabeth Molinari  
 Pelletier, Phyllis in memory of Sandy Purl  
 Pelusi, Jody in memory of Paul Pelusi  
 Perazzo, Kathleen in memory of Raimon Chikhani and Ted Simich  
 Person, Linda in honor of the Nurses at USC/Norris  
 Pickerill, Kay in memory of Ceira Boyle  
 Piepkorn, Judith in honor of Judy Arnold  
 Pierce, Margaret in memory of Sandy Purl  
 Piersol, Malissa in honor of April Philpot  
 Pike, Karen in honor of Nancy Jo Bush  
 Pittenger, Carolyn in memory of Roberta Strohl's mother  
 Powers, Saralee in memory of Dr. Irving Schnitzler, Esther Goldfarb and  
 Dorothy Ferris  
 Primi, Adam in memory of Earl A. Webb  
 Preodor, Mike in memory of Sandy Purl  
 Purl, Sandy in memory of Ceira Boyle  
 Pusateri, Sal and Enod in memory of Guy Jardine  
 Quast, Patricia in memory of Sandy Purl  
 Quinn, Catherine in honor of Catherine Engel  
 Quinn, Jame in memory of Renee Benson

Quinn-Casper, Patricia in honor of Ronald Larsen  
 Quirch, Christine in memory of Mariam Finnerin and Leo Blockus  
 Radford, Marjorie in honor of Ellen E. Goss  
 Radiation Oncology Consultants, LTD Fund in memory of Sandy Purl  
 Rank, Shirley In memory of Sandy Purl  
 Raymond, Elizabeth in honor of the Florida Gulfside Chapter  
 Reardon, Mary Beth in memory of Linda R. Campbell and Ceira Boyle and in  
 honor of Debi Boyle  
 Reed, Jessica in memory of Kim Reed  
 Regaldo, Ruth in memory of Sandy Purl  
 Regino, Angelica in honor of Judy Centenera  
 Rehm, Rebecca in memory of Lorraine Jannings  
 Rehwaldt, Maureen in memory of Sandy Purl  
 Renaud, Lana in memory of Sandy Purl  
 Revo, Bonny in memory of Eric J. Revo, Jr. and Mark Trahan  
 Richards, Rebecca in memory of Sandy Purl  
 Richardson, Lydia in memory of Guy H. Jardine  
 Ridner, Sheila in memory of Sue Hedden and in honor of Barbara Given and  
 Donna McCarthy Beckett  
 Rieger, Paula in memory of Antoinette Barton and Robert Waters, Dorothy  
 Strohl, Ceira Boyle, and Alpha Hamilton, and in honor of oncology nursing  
 and ONS Past Presidents and their leadership  
 Riley, Mary Beth in memory of Sandy Purl  
 Rhode Island & SE Massachusetts Chapter in honor of Laura Hilderley  
 Robbins, Renee in memory of Gail Salsberg  
 Rogers, Rita in memory of Sandy Purl  
 Rohan, Kimberly li memory of Sandy Purl  
 Roll, Mary Garlick in memory of Dorothy Strohl  
 Rome-Stepina, Alyson in memory of Carolyn Rome  
 Rosario, Consejo in memory of Gaspar Rosario Cortijo  
 Rosenberg, Elizabeth in memory of Peter Fappiano  
 Ross, Bonnie in memory of Lorene Carlotta Ross  
 Ryan, Joanne in memory of Irene Klein  
 Sabbah, Wendy in honor of Mike Ceja  
 Sakalian, Susan in memory of Elmas Kabasakalian  
 Salatsky, Sally in honor of the Cleveland Chapter of ONS  
 Sampson, Shirley in memory of Evelyn Kaufman

*I am deeply humbled and very appreciative to the ONS Foundation to have been selected to receive a Post-Masters Scholarship.*

Samuels, Merryl in honor of Georgia Decker  
 Sanzone, Concetta in memory of Donald Gaglia  
 Sarver, Mary Jo in memory of Helen Matisz  
 Satterwhite, Barbara in memory of Emory Bogle, Lloyd Armstrong, Mack  
 McKeel, Norman Simon, Michael Bowlin, Peggy Raper, and Peggy Barton  
 Schafer, Sandra Lee in memory of Ceira Boyle and honor of Brenda  
 Nevidjon, Christine Maloney, Mark Vrabel, Lisa Begg, and Connie Henke  
 Yarbro  
 Schilke, Heidi in honor of Judy Crandau  
 Schmitz, Deborah in honor of Ramsey J. Schmitz  
 Schnaars, Jenna in memory of Priscilla Gutterres  
 Schneider, Susan in honor of Elizabeth Rodriguez, Judy Prewitt, and Brenda  
 Nevidjon  
 Schwerm, Elizabeth in memory of Marie Stoner  
 Schulmeister, Lisa in memory of Ceira Boyle  
 Scott, Mary in memory of Grace Lacko  
 Sebastian-Deutsch, Amy in memory of Alison Lynne Edgeman  
 Sebourn, Robert in honor of the Florida Gulfside Chapter  
 Shankle, Darcel in memory of Elaine Shankle  
 Shannon-Bergunder, Elizabeth in memory of Shirley Hunyor  
 Shaw, Mary in memory of Clara and Charles Shaw and Alice O'Connor  
 Shelton, Ruby in memory of Sandy Purl and in honor of the Chicago Chapter  
 Shereck, Valerie in memory of Joyce E. Roth  
 Sides-Ekiss, Sandra in memory of William "Roy" Hood  
 Siehl, Sandra in memory of Dorothy Strohl  
 Sierra Nevada in memory of Julita Stupfel  
 Sigler, Barbara in honor of Vikki Newton  
 Sir Speedy in memory of Ceira Boyle  
 Skoog, Jane in honor of my nursing colleagues at NH Oncology  
 Hematology PA  
 Slaybaugh, Deidre in memory of Roberta Leonard  
 Smith Idell, Cynthia in memory of Alison Lynn Edgeman  
 Smith, Aileen in memory of Maggie B. Dunevant  
 Smith, Maggie in memory of Sandy Purl and honor of Chicago Chapter  
 Smith, Sandra in memory of Lucine Verdavoir  
 Snively, Anne in memory of Ceira Boyle  
 Sokolowski, Malgorzata in memory of Sandy Purl  
 Somayaji, Darryl in memory of Edward and Pauline Derner  
 South Carolina Riverbanks In memory of Steve Pahnke  
 Spieser, Sharman in memory of Barbara Karig  
 Spittler, Amanda in honor of Sharon Sullivan  
 Stalker, Nicole in memory of Toni Weitman

Standage, Barbara in memory of Ceira Boyle  
 Stapleton, Dan in memory of Ann Stapleton  
 Steines, Diana in memory Blair Fennell  
 Stengel, Angie in memory of Delorese Ambrose and Debra Thaler-DeMers  
 Stephens, Patrice in memory of Sandy Purl  
 Stockwell, Melva in memory of Sandy Purl  
 Strohl, Roberta in memory of Donna Caspersen; Kelley Bradley; Ceira Boyle,;  
 and my mother, Dorothy Strohl and in honor of Jennifer Bucholtz, Linda  
 Caldwell, and Rose Mary Carroll-Johnson  
 Stoltzfus, Wilda in memory of Grace Schwartzentruber  
 Stuber, Jane in memory of Mark Alan Vieler; my aunt, Thelma Lovell; and  
 William Rainey Gibson  
 Stuever, Sara in memory of Guy H. Jardine  
 Stumpf, Barbara in memory of Roberta Strohl's mother  
 Sullivan, Patricia in memory of Sandy Purl  
 Sultan, Susan in memory of Sandy Purl  
 Surrell, Cheri in honor of Veterans of the Cleveland VAMC  
 Szubski, Katharine in memory of Sandy Purl  
 Szyszka, Mary in memory of Sandy Purl and Stephanie McMahon  
 Tariman, Joseph in memory of Sandy Purl  
 Tate, Diana in honor and memory of all UAB Hospital BMT patients  
 Taylor, Brian in memory of Alison Lynne Edgeman  
 Tekie, Maria in memory of Beatriz Tiunayan  
 Terranova, Rebecca in honor of the nursing staff at 16W Bellevue Hospital  
 Thaney, Kathleen in memory of Dorothy Strohl  
 Timi, Susan in memory of Thomas Timi and in honor of Susan Timi Van  
 Leeuwen  
 Tinari, Mary Alice in memory of Joan J. Fraunhoffer  
 Tormey, Marcia in memory of Charles G. Tormey  
 Toth, Linda in memory of Alexander Toth  
 Townsend, Bonnie in memory of Dorothy Strohl  
 Trahan, Dolores in memory of Alpha Hamilton  
 Tremblay, Maureen in memory of Albert Tremblay  
 Tsottles, Nancy in memory of Jeannie Tsottles  
 Valick, Denise in memory of Jacqueline Hall  
 Vamos, Ed and Marlene in memory of Guy Jardine  
 Vanderklok, Eleanor in honor of Barbara Visser  
 Vaxco Pharmaceuticals, Inc. in memory of Sandy Purl  
 Vesey, Robin in memory of Duane Robinson  
 Vilmin, Donna in memory of Sandy Purl  
 Virtue, Glenda in memory of John F. Archer  
 Volker, Deborah in honor of Rose Mary Carroll-Johnson

Vujovic, Mira in memory of Sandy Purl  
 Wabnig, Liesel in memory of Dorothy Strohl  
 Wachter, Lori Anne in memory of Arthur H. Wachter, Jr.  
 Wagner, Mary in memory of my father, Raymond Goecke  
 Wainio, Anne in memory of Glenna (Jane) Kingsley  
 Walker, Christina in memory of Ruth and Edmund Haberer  
 Walker, Maria in memory of Sandy Purl  
 Walker, Deborah in memory of James Kirk  
 Waller-Woudenberg, Janet in memory of Edward G. Waller  
 Ward, Maggie in honor of Natalie Hays  
 Weiden, Kendall in honor of Janet Weiden  
 Weiss, James in memory of Ceira Boyle  
 White, Carol in memory of Sandy Purl and in honor of Jim Hendren  
 White, Nancy in memory of Roy and Jeanie Adkins  
 Whitehill, Nancy in memory of George L. Whitehill  
 Wiedow, Sherry in honor of Darlene Plank and Darla Viegut  
 Wild, Linda in memory of Sandy Purl  
 Williams, Alison in honor of Rose Mary Carroll-Johnson  
 Williams, Beverly in memory of Harold Adkins  
 Williams, David in memory of Guy Jardine  
 Williams, Kathryn in memory of Karen Hayes  
 Williams, Patricia in memory of James Milne  
 Winscher, Kathryn in memory of Kay Hickey  
 Winter, Pamela in memory of Sarah (Sally) Borders  
 Witt, Mary Ellyn in memory of Sandy Purl  
 Woods, Clinton in memory of Barbara Durrence McComb  
 Workman, M Linda in memory of John Douglas  
 Worrall, Linda in memory of Dorothy Strohl  
 Wright, Amy in honor of Jan and Dave G.  
 Wujcik, Debra in honor of Gloria Cherry  
 Yang, Teresa in memory of Sandy Purl  
 Yap, Rosalind in memory of Elito A. Ballesteros  
 Yarbro, Connie Henke in memory of Ceira Boyle  
 Zacharias, Susan in memory of Ray Decker  
 Zandstra, Frances in memory of Ceira Boyle  
 Zehner, Lyn in memory of Ceira Boyle  
 Zweizig, David and Pamela in memory of Elizabeth Olson

#### CORPORATE / NONPROFIT AND OTHER PARTNERS

1215 Fund of the Jewish Community Foundation of Greater Kansas City  
Anothony J. Jannetti, Inc.  
American Brain Tumor Association  
Amgen, Inc.  
Calgon Carbon Corporation  
Carl Hamburg Associates Inc  
Carmel Pharma  
Cephalon Oncology  
Colonial Tri State Chapters Collaborative  
Eisai, Inc.  
Eli Lilly and Company  
Josh Gottheil Memorial Fund for Lymphoma Research  
Gannett Foundation - Nursing Spectrum  
Genentech, Inc.  
GlaxoSmithKline  
Good Works Health, Inc.  
Independent Charities of America  
Intellisphere LLC  
Mark Krueger & Associates, Inc.  
Meniscus Limited  
National Lung Cancer Partnership  
National Philanthropic Trust  
Neuro-Oncology SIG  
Novartis Pharmaceuticals Corporation  
Oncology Nursing Certification Corporation  
Oncology Nursing Society  
ONS:Edge  
Pfizer Oncology  
Pinkberry, Inc.  
Pittsburgh Affiliate of the Susan G. Komen for the Cure®  
Purdue Pharma LP  
Radiation Oncology Consultants, LTD Fund  
sanofi-aventis U.S. Inc.  
Sir Speedy, Scottsdale, AZ  
Sigma Theta Tau International Foundation for Nursing  
Susan G. Komen for the Cure®  
The GE Foundation  
The Giant Eagle Foundation  
The Pearl Peddler  
UBS Financial Services, Inc.  
Vaxco Pharmaceuticals, Inc.  
Washington County Economic Development, Inc.

#### MATCHING GIFT CORPORATE DONORS

Amgen Foundation  
Genentech Employee Giving Program  
Grainger Inc  
Merck Partnership For Giving  
Millennium Pharmaceuticals Matching Gift Program  
Novartis The Matching Gift Center  
Pfizer Foundation Matching Gifts Program

#### UNITED WAY DONORS

AT&T Foundation  
United Way of Allegheny County  
United Way California Capital Region  
United Way of Southwestern Pennsylvania  
United Way of Tri State New York  
United Way Valley of the Sun

#### 2010 ONS CHAPTER CIRCLE MEMBERS

Albuquerque  
Augusta Georgia  
Big Sky  
Broward Florida  
Bucks-Montgomery Counties (PA)  
California East Bay  
Central New Jersey  
Central New York  
Chicago  
Delaware Diamond  
Denali Oncology Nursing Society (AK)  
East Central Florida  
Florida Gulfside  
Florida Space Coast  
Genesee Valley  
Greater Baltimore  
Greater Los Angeles

Greater Tampa  
Hawaii (Oahu)  
Heart of the Ozarks (MO)  
Lake County (FL)  
Lanier (GA)  
Memphis Area  
Metro Detroit  
Metro Minnesota  
Metro Omaha  
New Hampshire/Vermont  
New York Capital District  
New York City  
NH-Seacoast Oncology Nurses  
North Central Florida  
North Central New Jersey  
Northeastern Wisconsin  
Northern Vermont  
Northern Virginia  
Ohio River Cities  
Oncology Nurses of Central Oklahoma  
Philadelphia Area  
Piedmont Triad  
Rio Grande  
San Antonio  
San Francisco Bay Area  
Sierra Nevada  
Sonoma County  
South Bay (CA)  
South Carolina Riverbanks  
Southeast Georgia  
Southern Arizona  
Texas Panhandle  
Wheatland (KS)

*The staff of the ONS Foundation has made every effort to be accurate in this report of donors. If any errors have been made, please accept our apologies and contact us at 866-257-4667, option #4 on the menu so we can update our records.*

*With your generous support, I am one step closer to fulfilling my dream of becoming an oncology nurse...  
I am very honored and excited to have been awarded a bachelor's scholarship.*